Trail 1
Section 1

2561 feet total
758 feet - proposed trail
1803 feet - existing sidewalk

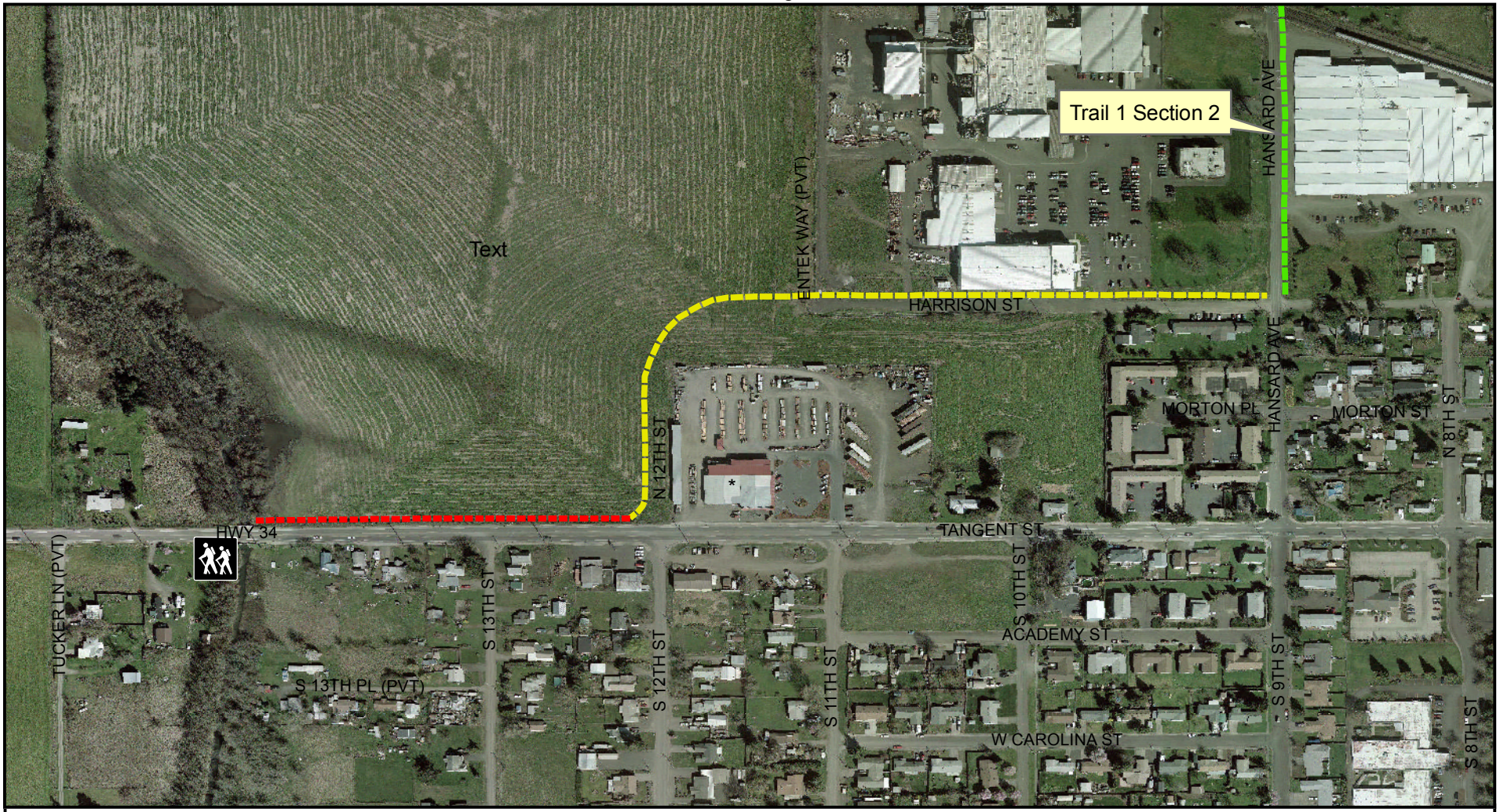

N

Scale

0 250 500 Feet

*2005 Airphoto

Legend

- Proposed Trail 1 Section 1
- Proposed Trail 1 Section 1 - Existing Sidewalk
- Existing Trail
- Proposed Trailhead

Note: Proposed Trail Section 1 will provide a connection between the proposed Burkhart Creek Trail and the existing Trail 1 Section 2.

Trail 1

Sections 2 and 3

4646 feet existing trail
Section 2 - 3477 feet
Section 3 - 1169 feet

N

Scale

0 375 750 Feet

*2005 Airphoto

Legend

Existing Trail

Note:

Trail 1
Section 4
1537 feet

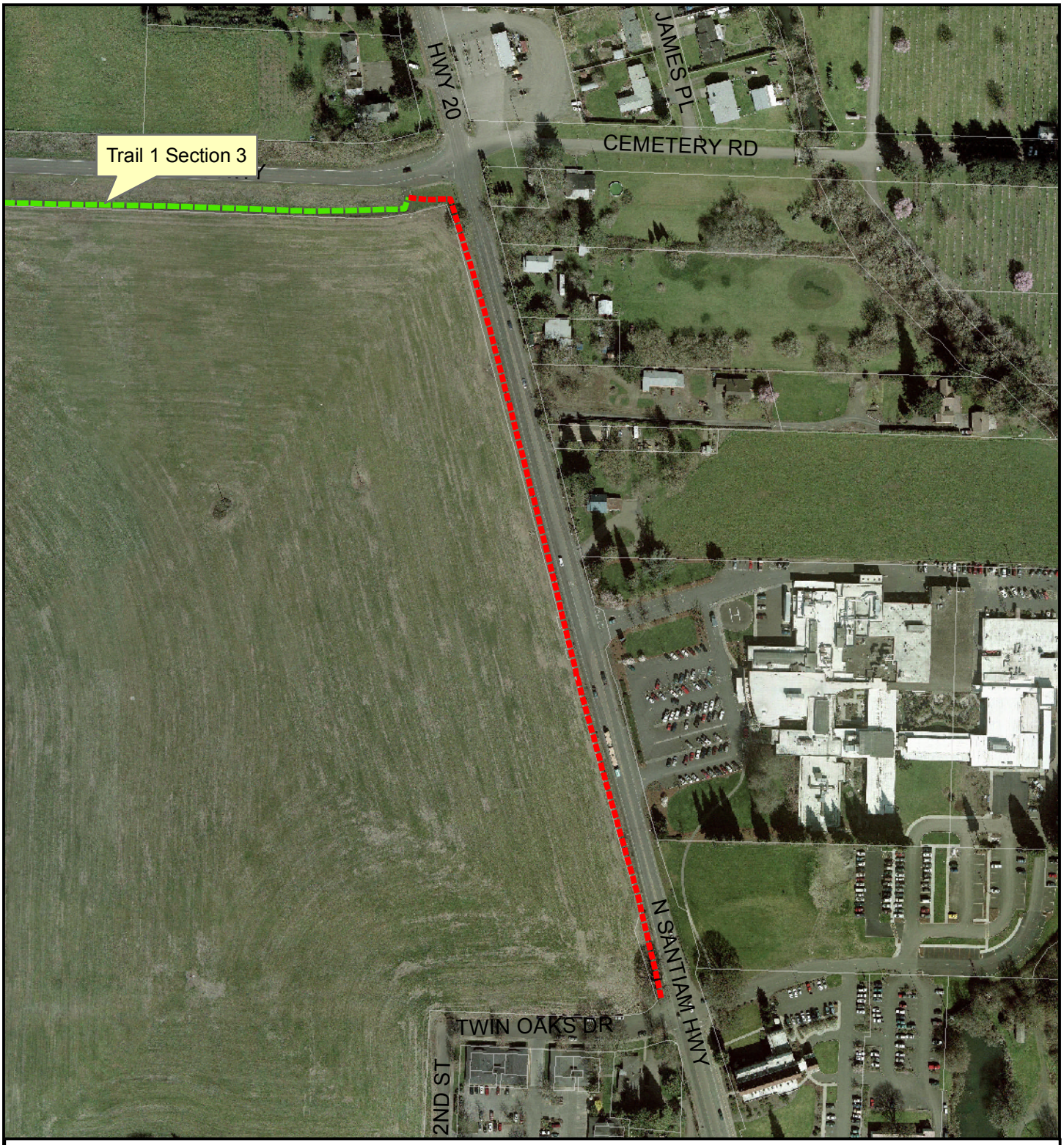

N

Scale

0 150 300 Feet

Legend

Proposed Trail 1 Section 4

Existing Trail

Note:

*2005 Airphoto

Trail 1
Alternative A
779 feet

N

Scale

0 75 150 Feet

*2005 Airphoto

Legend

Proposed Trail 1 Alt. A

Existing Trail

Note: Extends west from Reeves Parkway.