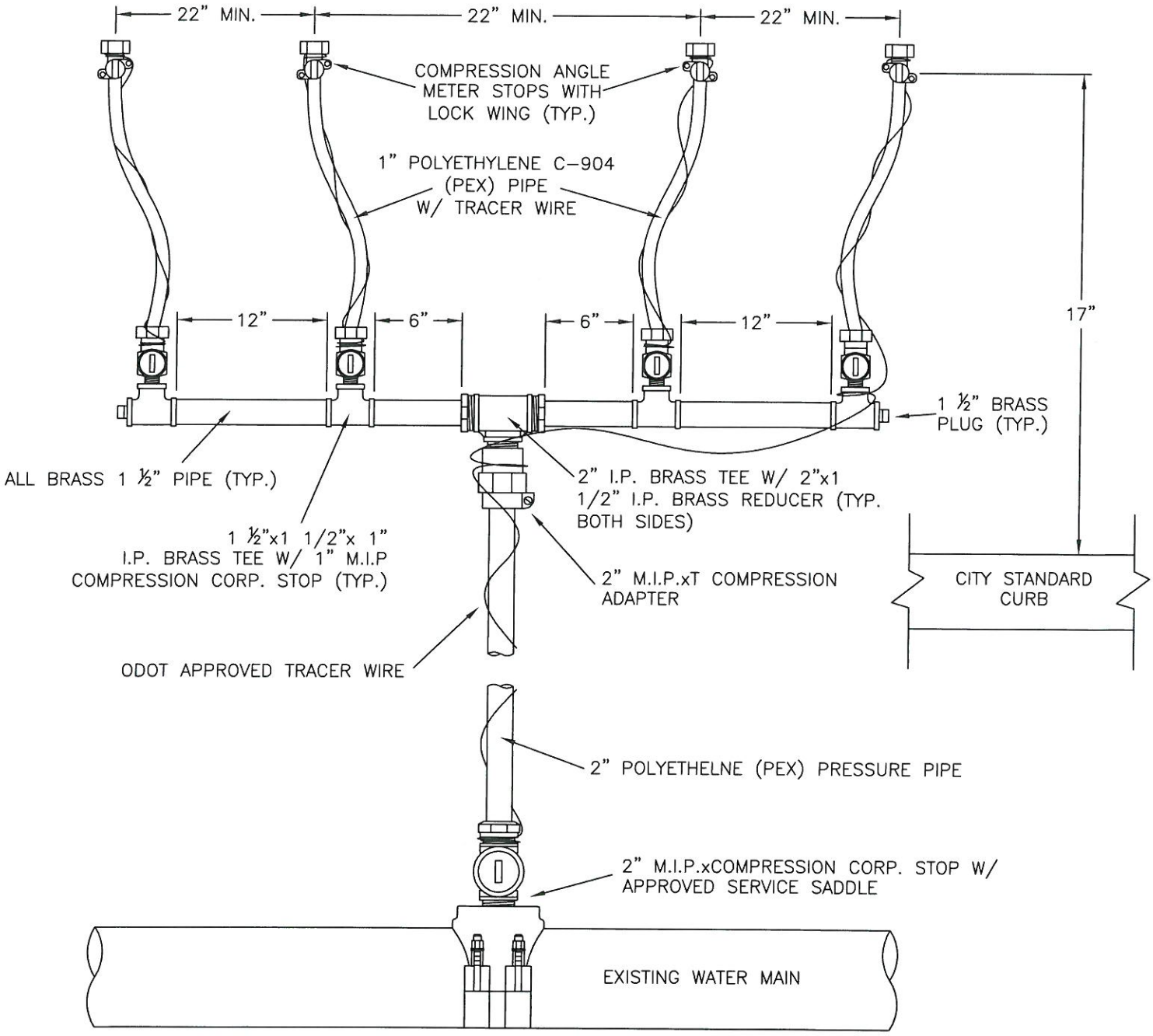

MANIFOLD PLAN VIEW

NOTES:

1. MANIFOLD ASSEMBLIES ARE ALLOWED ONLY WITH APPROVAL OF THE CITY ENGINEER.
2. ALL BRASS COMPRESSION FITTINGS MUST BE FORD, MUELLER, McDONALD BRASS OR APPROVED EQUAL.
3. WATER MAIN SERVICE SADDLE MUST BE ROMAC 202-N OR APPROVED EQUAL.
4. ALL PARTS MUST BE DOMESTICALLY MANUFACTURED UNLESS OTHERWISE APPROVED.

CITY OF LEBANON
It's easier from here.

CITY of LEBANON SUPPLEMENTAL DRAWING

APPROVED

CITY ENGINEER

WATER SERVICE MANIFOLD DETAIL

DATE: Sep. 2014

DRAWING NO: 01100-16